

BRIDGE OVER TROUBLED WATER

Words and Music by Paul Simon
Arranged by Keith Mansfield

1ST ALTO SAXOPHONE

slowly ♩ = 84

4

A

8

B

34

C

D

BRIDGE OVER TROUBLED WATER

Words and Music by Paul Simon
Arranged by Keith Mansfield

2ND ALTO SAXOPHONE

Slowly $\text{♩} = 84$ 4 A 8

B *mf*

B14 *f*

C

D

BRIDGE OVER TROUBLED WATER

2nd Alto

BRIDGE OVER TROUBLED WATER

Words and Music by Paul Simon
Arranged by Keith Mansfield

3RD TENOR SAXOPHONE

Slowly $\text{♩} = 84$

BRIDGE OVER TROUBLED WATER

3rd Tenor

BRIDGE OVER TROUBLED WATER

4TH TENOR SAXOPHONE

Words and Music by Paul Simon
Arranged by Keith Mansfield

Slowly $\text{♩} = 94$

BRIDGE OVER TROUBLED WATER

4th Tenor

BRIDGE OVER TROUBLED WATER

Words and Music by Paul Simon
Arranged by Keith Mansfield

5TH BARITONE SAXOPHONE

Slowly $\text{♩} = 84$

A

B

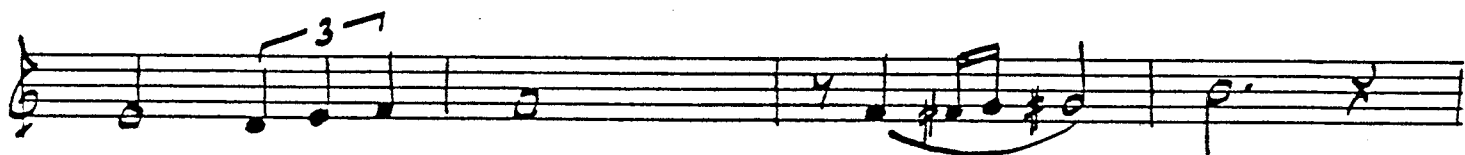

B14

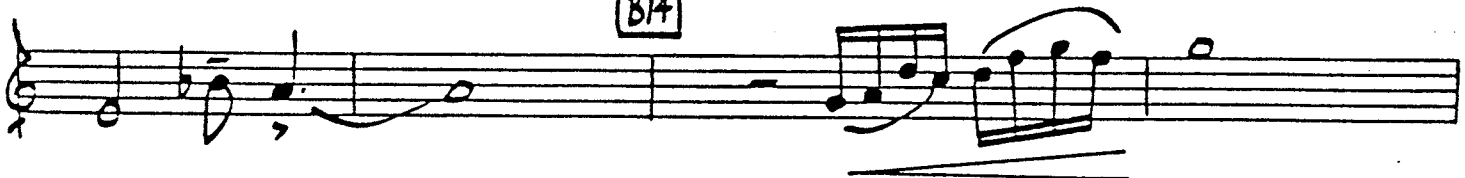

C

BRIDGE OVER TROUBLED WATER

5th Baritone

BRIDGE OVER TROUBLED WATER

Words and Music by Paul Simon
Arranged by Keith Mansfield

SOLO TRUMPET

Slowly $\text{♩} = 84$

SOLO

A

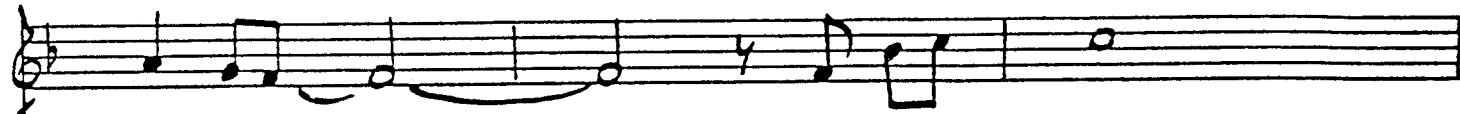

B

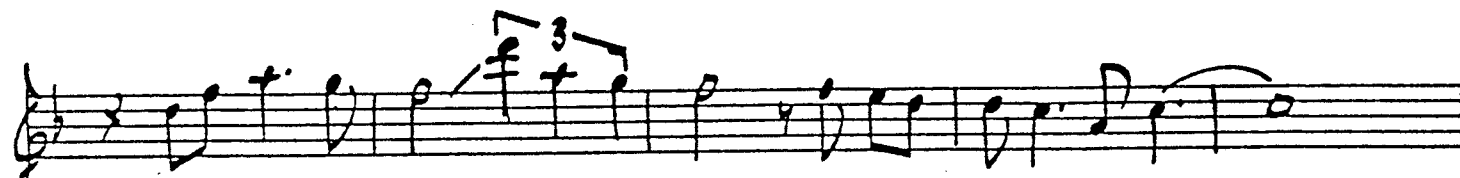

3/4

4

C

?

SOLO

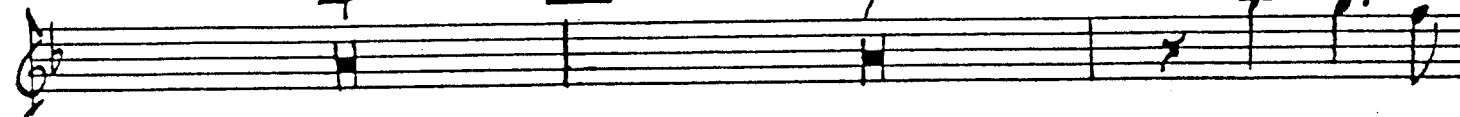

D

BRIDGE OVER TROUBLED WATER

Solo Trumpet

BRIDGE OVER TROUBLED WATER

Words and Music by Paul Simon
Arranged by Keith Mansfield

1ST TRUMPET

slowly $\text{♩} = 84$

A

B (BUCKET)

B1A

OPEN

C

D

BRIDGE OVER TROUBLED WATER

1st Trumpet

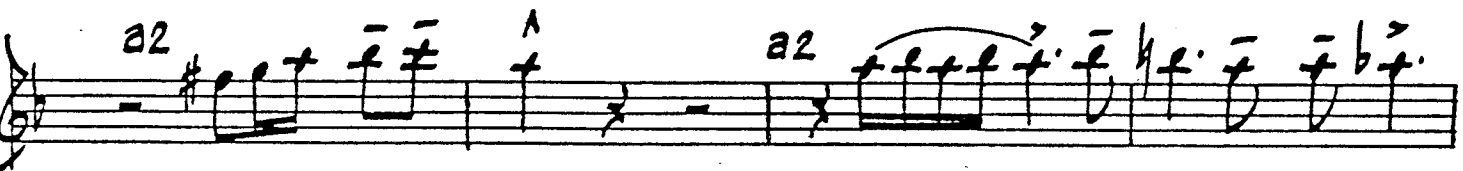
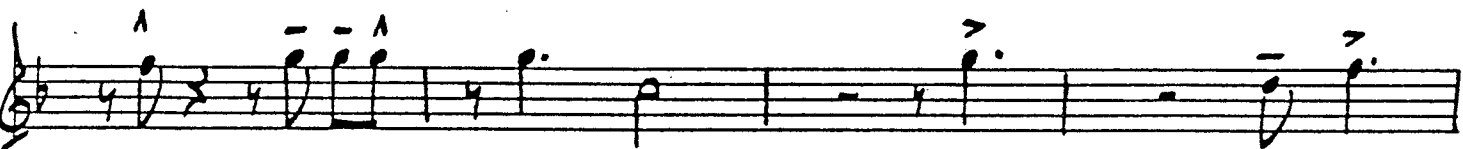
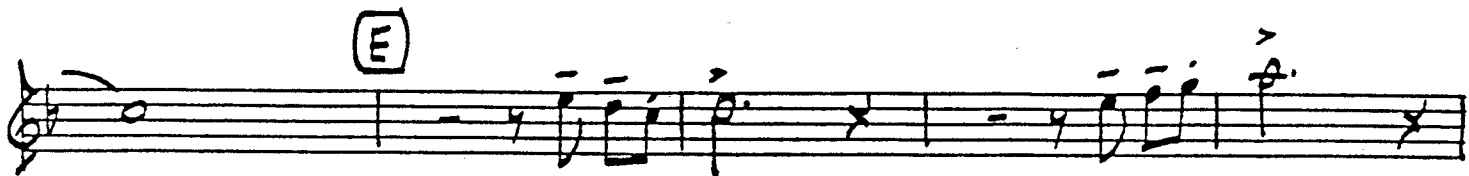
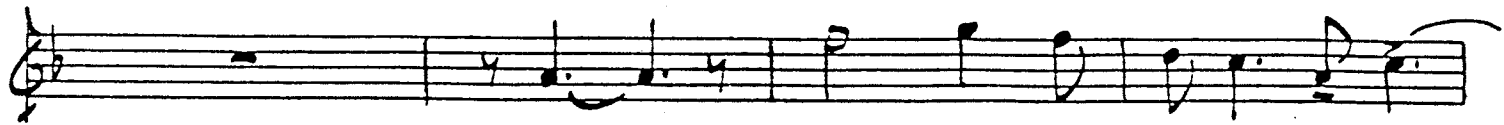

BRIDGE OVER TROUBLED WATER

Words and Music by Paul Simon
Arranged by Keith Mansfield

2ND TRUMPET

Slowly $\text{♩} = 84$

A

B

BUCKET

84

OPEN

C

D

LEAD

BRIDGE OVER TROUBLED WATER

2nd Trumpet

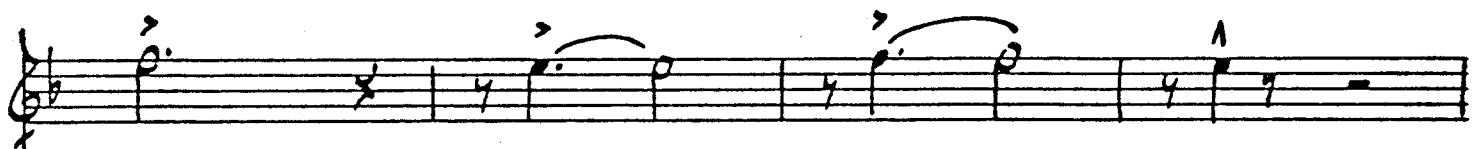
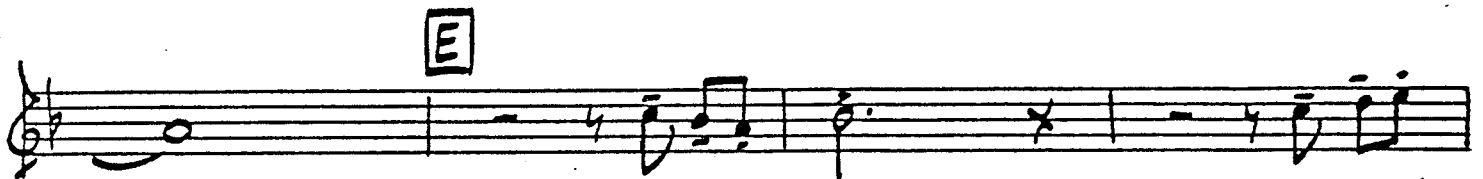

BRIDGE OVER TROUBLED WATER

Words and Music by Paul Simon
Arranged by Keith Mansfield

3RD TRUMPET

Slowly $\text{♩} = 84$

4

A

B (BUCKET)

B14 (OPEN)

C

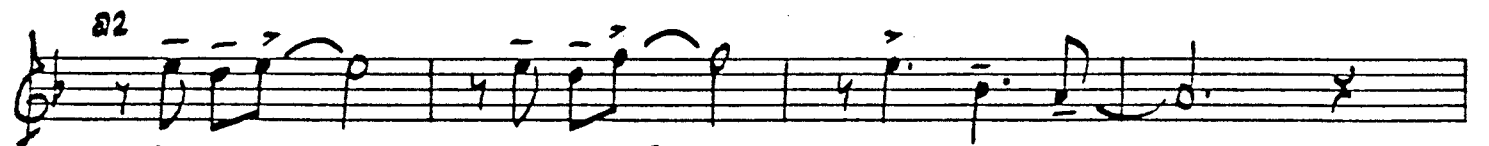

D

mf \leftarrow f

BRIDGE OVER TROUBLED WATER

3rd Trumpet

BRIDGE OVER TROUBLED WATER

Words and Music by Paul Simon
Arranged by Keith Mansfield

4TH TRUMPET

Slowly $\text{♩} = 84$

A

B (BUCKET)

34

OPEN

C

D

BRIDGE OVER TROUBLED WATER

4th Trumpet

BRIDGE OVER TROUBLED WATER

Words and Music by Paul Simon
Arranged by Keith Mansfield

1ST TROMBONE

Slowly $\text{♩} = 84$

A

B

B1A

C

BRIDGE OVER TROUBLED WATER

1st Trombone

D

E

F

RIT.

BRIDGE OVER TROUBLED WATER

Words and Music by Paul Simon
Arranged by Keith Mansfield

2ND TROMBONE

Slowly $\text{♩} = 84$

A

B

B14

C

BRIDGE OVER TROUBLED WATERS

2nd Trombone

D

E

F

BRIDGE OVER TROUBLED WATER

Words and Music by Paul Simon
Arranged by Keith Mansfield

3RD TROMBONE

Slowly $\text{♩} = 84$

A

A

B

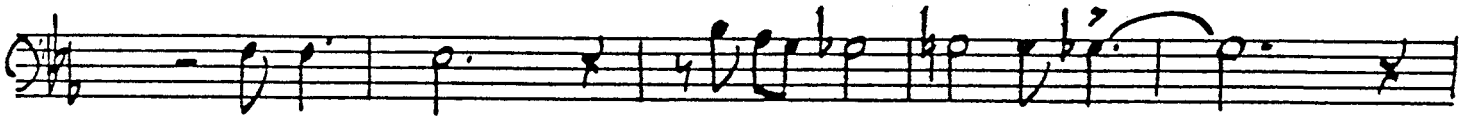

B4

C

BRIDGE OVER TROUBLED WATER

3rd Trombone

D

E

F

BRIDGE OVER TROUBLED WATER

Words and Music by Paul Simon
Arranged by Keith Mansfield

4TH TROMBONE

Slowly $\text{♩} = 84$

4

A

B

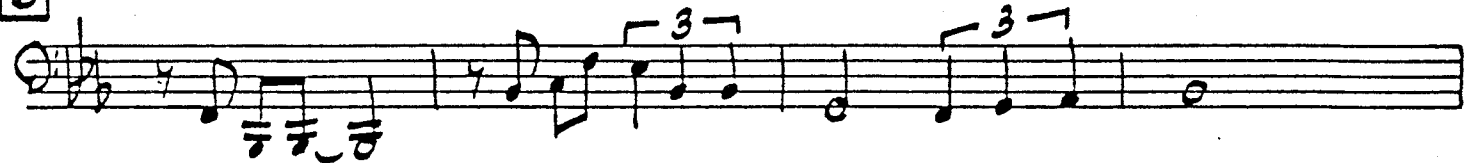

B14

C

BRIDGE OVER TROUBLED WATER

4th Trombone

D

E

F

BRIDGE OVER TROUBLED WATER

Piano/Guitar

Slowly $\text{♩} = 84$

FUNKY-GOSPEL STYLE

Words and Music by Paul Simon
Arranged by Keith Mansfield

BRIDGE OVER TROUBLED WATER

Piano/Guitar

Chords: Gm^7 $EMAS^7$ E^bmas^9 $\square D$ A A^bmas^7 C^b13 E^b13 B^bm^7/E^b Cm/F A^b9

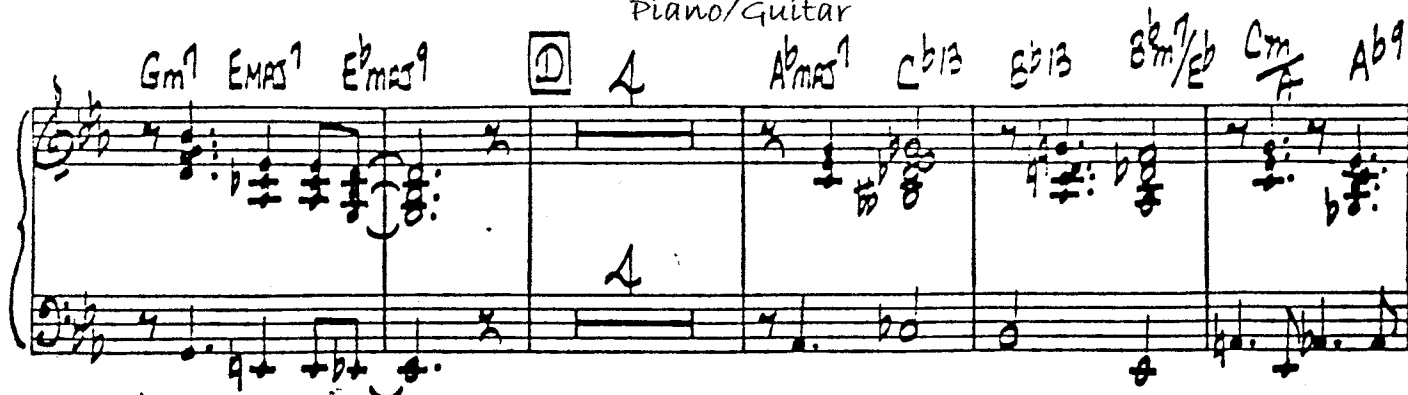

Chords: E^b/G $C^7(+9)$ Dm^9 $G^7(+9)$ Cm^9

Chords: $\square E^b$ A^b/E^b E^b A^b/E^b Gm^7 A^bmas^7

Chords: Gm^7 A^b E^b $\square F$ A A^bmas^7 C^b13 E^b13 B^bm^7/E^b Cm/A A^b13

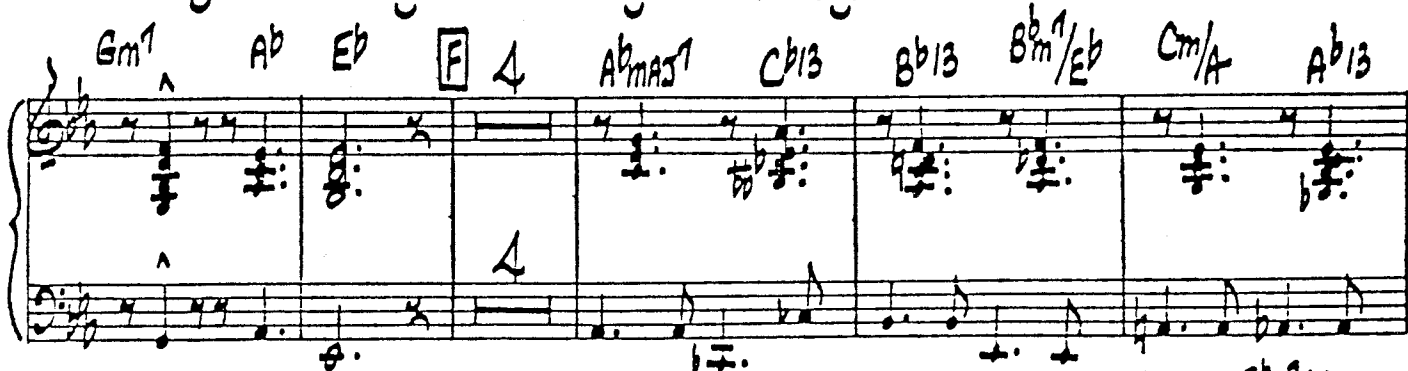

Chords: Gm^7 Cm^7 3 Fm^7/B^b A^b B^bm^7/E^b

Rit.

BRIDGE OVER TROUBLED WATER

Words and Music by Paul Simon
Arranged by Keith Mansfield

BASS

slowly $\text{♩} = 84$
(ARCO)

B

B4

C

BRIDGE OVER TROUBLED WATER

BASS

D

E

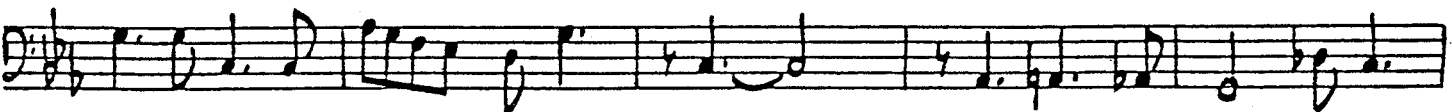
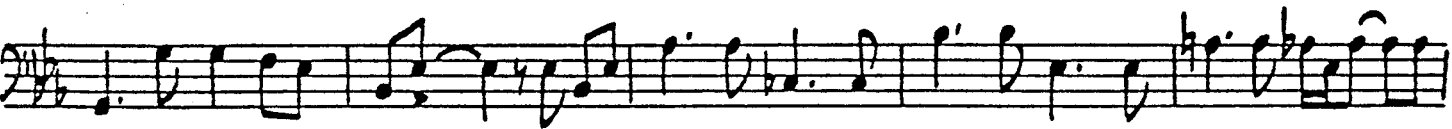

BRIDGE OVER TROUBLED WATER

Words and Music by Paul Simon
Arranged by Keith Mansfield

DRUMS

Slowly $\text{♩} = 84$

A (HI-HAT)

B

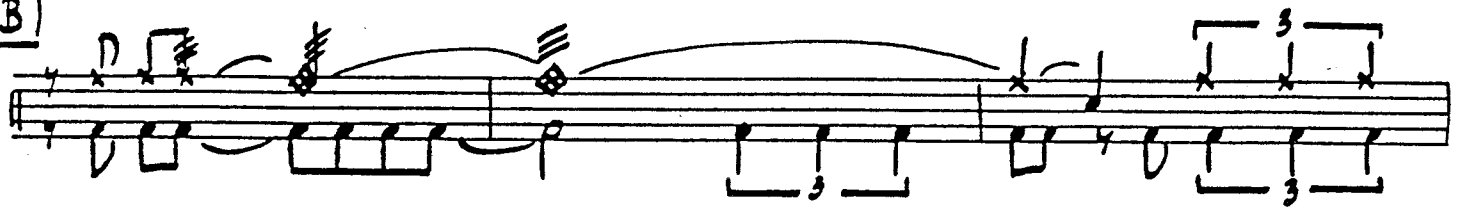

(TIME)

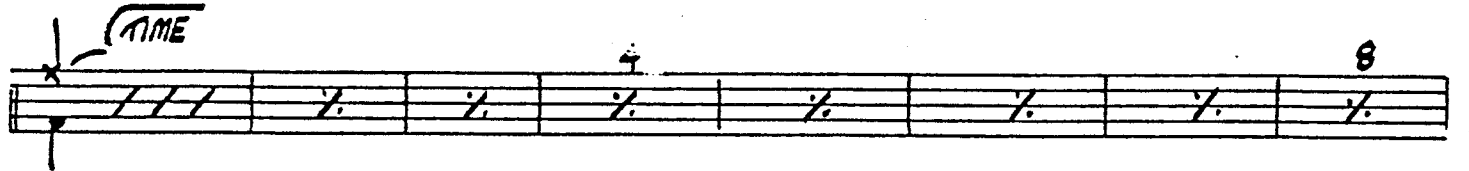

814

BUILD (AD LIB)

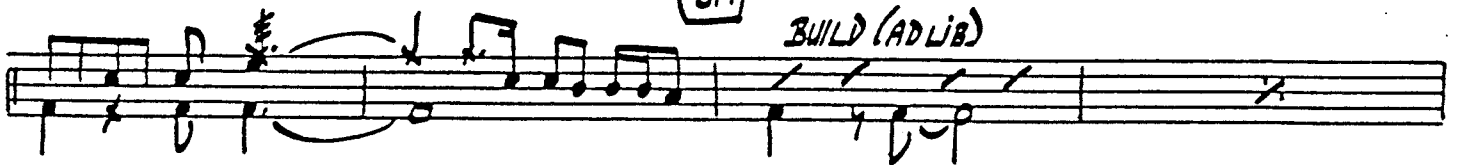

C

(BRASS)

BRIDGE OVER TROUBLED WATER

DRUMS

D

(TIME)

E

F

ENDING

RIT.

P